Pamplin

Pamplin, June 29.- Linwood Pelot, Sr. visited in the home of Mr. and Mrs. J. W. D. Canada last week.

Mr. and Mrs. J. G. Ligon, of Durham, N. C., were week-end visitors in the home of his mother, Mrs. L. N. Ligon.

Mr. and Mrs. A. R. Southall visited in the home of Mr. and Mrs. Howard, of Saxe, Saturday.

Mr. and Mrs. Randall Irving, of Philadelphia were week-end guests in the home of her parents, Mr. and Mrs. J. W. D. Canada.

Mr. and Mrs. John Callahan, of Newark, N. J., were week-end guests in the home of her brother and sister-in-law, Mr. and Mrs. R. C. Beale.

Mr. and Mrs. E. N. Harvey and son, Wilson were Sunday visitors in the home of Mr. and Mrs. Sam Riggins, of Waverly.

Mr. Embry Davis and son, Perry and Rodger and daughter, Jane spent the week-end with relatives at Roanoke.

Mrs. A. R. Southall Jr. and son Mr. and Mrs. Billy W. Southall, of Richmond were Sunday visitors in the home of Mr. and Mrs. A. R. Southall.

Mr. and Mrs. E. B. Davis and daughter, Kathy were the week-end guests in the home of her parents, Mr. and Mrs. W. S. Wayne, of Phenix.

Mr. and Mrs. Walter Jamerson of Lynchburg visited his grandmother, Mrs. Lauretta Cole; his father Ernest Jamerson, and other relatives last week.

Mr. and Mrs. Herman Wingfield of Appomattox were week-end visitors in the home of her mother, Mrs. H. T. Terry.

Mrs. H. B. Taylor, of Richmond was a week-end guest in the home of her mother, Mrs. Lauretta Cole.

Linwood Pelot, Jr. left Monday for Annapolis to attend the U. S. Naval Academy.

Mr. and Mrs. R. W. Richardson and Bernard visited in the home of Mr. and Mrs. Herbert Richardson of Oakville last week.

Value throughout—and easy to own. Liberal trade-in, easy terms. See it now!

Appomattox Hardware Co.
APPOMATTOX, VA.

Oakville

Oakville, June 30.- Sylvia Garrett and Dorothy Lee Totty spent several days recently in Richmond with Mr. and Mrs. Roy Hudson.

Miss Alice Gunter spent last week in Lynchburg visiting her grandmother. On Friday Mrs. O. U. Guntner and Josephine motored to Lynchburg to spend the night and Mrs. Neal Harvey and Alice returned home with them and Mrs. Harvey is visiting in this home this week.

Mr. and Mrs. Edmund Hillsman and family motored to Nags Head. N. C., for the week-end. Others who were among this group who went were Mr. and Mrs. J. P. Baker and son, Mrs. P. R. Harris and son and Mrs. J. M. Lucado and daughter.

Mr. and Mrs. M. A. Hunter, of Raleigh, W. Va. spent the week-end here with their mothers. E. B. Drinkard and Amy Lee Moore returned with them for their vacation.

Mr. and Mrs. L. K. Bussey and Mr. and Mrs. Troy Livengood spent the week-end with Mrs. E. B. Martin.

Mrs. F. E. Moore and Mrs. Kenneth Hutton spent several days last week with Mrs. E. B. Martin.

Tommy Cawthorne, of Crewe, is spending this week with Warren Drinkard.

Mrs. Earley Wells is spending this week with Mrs. Tom Gardner.

W. D. CAMPBELL

Funeral services for W. D. Campbell, 79, were held at Oakley's Funeral Home in Roanoke Saturday at 4 P. M. Mr. Campbell made his home with Mr. and Mrs. David Harvey at Spout Spring until he moved to Roanoke. For a number of years he lived on R. F. D. 3, Appomattox.

See the label on your paper for the date your subscription expires.

Try a Classified Adv.

Phone 2811 with Personals.

Spout Spring

Spout Spring, June 29.- Alfred and Kenneth Covington spent last week in the home of their grandparents, Mr. and Mrs. H. S. Jones.

Nancy Adams, of North Carolina spent last week with Ellen and Sarah Adams.

Mrs. Florence Griffin spent the week-end with friends in Lynchburg.

Mrs. Ernest Charlebois and daughter, Carrie Marie, of Roanoke spent last week in the home of her mother, Mrs. Georgia Schindler.

Alice Marie Martin is visiting her sister in Lynchburg this week.

Helen and Eunice Ann Martin spent last week with their aunt, Mrs. Hamilton.

Mrs. Harry Ballard and children of Hampton are visiting in the home of her parents, Mr. and Mrs. F. O. Jones.

Mr. and Mrs. D. H. Cyrus are on a vacation in Shreveport, La., with their son and daughter-in-law.

On June 24 at her home, Mrs. Mary Collins was hostess to a surprise birthday party to honor Miss Sue Davidson. The honoree received many useful and lovely gifts. Delicious refeshments were served by the hostess, assisted by Mrs. H. B. Martin. All present enjoyed the occasion very much and wished Miss Sue many more happy birthdays.

Mrs. Wesley Martin, who underwent an operation at the Virginia Baptist Hospital a few days ago is improving.

Mrs. Myrtle Woody and son were guests in the home of Mr. and Mrs. W. E. Martin Sunday.

Dale Cyrus celebrated her eighth birthday Sunday. Guests included Mr. and Mrs. Arthur Martin, Mrs. Marvin Martin and children, of Lynchburg; Mr. and Mrs. Hubert Wilkerson and children, of Oakville, and Mr. and Mrs. A. C. Almond.

Mr. and Mrs. Robert Simms visited Mr. and Mrs. Geo. Carson Sunday afternoon.

Mrs. Alma Zastrow and daughters Virginia and Velma, of Maryland, recently visited Mr. and Mrs. Albert Zastrow.

Funeral of W. P. Joy

Funeral services for Willie Pilgrum Joy were conducted at the grave in Concord Cemetery Friday at 4:00 P. M. by the Rev. Richard Scott and the Rev. W. J. Boyd.

Subscription rate: $2.00 a year; payable in advance.

Colored Dots

The general public is invited to attend a special musical program sponsored by the Men's Club of the Mount Shiloh Baptist Church this Sunday evening at 7:30. The program will be given by the Heavenly Gospel Singers of Madisonville, and they will be assisted by the local Kings of Harmony, of Spout Spring. The program is for the benefit of the church.

Impressive services were held at the Promise Land Baptist Church last Sunday morning. The pastor delivered a very helpful sermon on the text: The danger of putting off. All present enjoyed the message. Immediately following the service a final report from the family rally was given. The report is as follows Mrs. Louise Watts, $27.05; Deacon Emmett Fleshman, $12.00; Mrs. Alice Angel, $11.00; Mrs. Margaret Forest, $6.00; Mrs. Annie Harvey $8.00; Miss Mattie Fleshman, $8.-00; Mrs. Queen Elliott, $2.50; Deacon C. M. Harvey, $3.00; Deacon Thonton, $10.00. Mr. Edgar Chilton and Miss Clara Fleshman, who reported last fourth Sunday turned in $6.00 and $2.50 respectively. The total amount reported was $100.10. This rally was given for the benefit of the heat fund of the church.

The public is invited to worship at the Galilee Baptist Church this Sunday morning. Sunday School at 10:30 and preaching at 11:30. The Lord's Supper will be served at the close of the morning service.

A large crowd attended the 50th anniversary of the Rev. H. H. Cabell of the Mount Airy Baptist Church last Sunday at an all - day service. The Rev. C. A. Marshall preached at the morning service. The church choir rendered special music. The afternoon service was made up of talent from the sister churches. Several ministers took a part on the program. The evening service began at 7:30. The Rev. B. A. Carrington was the guest speaker. A large offering was taken during the day. The church and its auxiliaries presented the pastor a purse of $170.00.

Evening services were well attended at the Mount Shiloh Baptist Church Sunday evening. All present enjoyed the message given by the pastor.

The annual revival will begin at the Mount Zion Baptist Church at Red House this Sunday evening at 7:30. Rev. R. Q. Lawing will be the guest speaker for Sunday evening.

A large crowd attended the first anniversary of the Golden Voice Singers of Appomattox at the local Carver-Price High School last Sunday evening. Miss Rozella Robinson was mistress of ceremony. The local Kings of Harmony presented the group an anniversary cake.

Richwood

Richwood, June 29.- "There is nothing either good or bad, but thinking makes it so." -Quoted.

Divine services at Central Baptist Church Sunday morning.

Sharp Moore spent the week-end with his parents, Mr. and Mrs. John Moore and family.

Mr. and Mrs. L. M. Ferguson and daughter, Judy, of Lynchburg are spending this week with Mr. and Mrs. T. T. Wooldridge.

G. P. Brannon and daughters, Val and Georgie Belle, and John Moore were in Lynchburg on business Wednesday.

Mr. and Mrs. L. M. Ferguson and daughter, Judy, and Mr. and Mrs. T. T. Wooldridge visited Monday evening with Miss Estella Wooldridge and family.

Mr. and Mrs. Henry Davis and family, of Pamplin were the guests last Tuesday afternoon of Mr. and Mrs. T. T. Wooldridge.

CENTRAL VA. FOX HUNTERS TO HOLD BENCH SHOW

The Central Virginia Fox Hunters Association has voted to held its annual bench show and field trials at Farmville Stepember 30, October 1 and 2.

The decision was made at a recent meeting of Association members held at Jetersville.

Prince Edward Hotel in Farmville will be headquarters and the bench show will be held Friday night, October 1, in Middle Warehouse. Hounds will be kenneled on the farm of L. D. Jacobs, Farmville hunter, on Route 460 just east of Farmville.

Daily casts are expected to take place in the area about the Sayler's Creek battlefield. The casts will begin daily at 7:00 A. M.

Evergreen

Evergreen, June 29.- Mr. and Mrs. Willard Paulette and children of Richmond visited relatives here the week-end.

Mr. and Mrs. K. D. Inge, of Roanoke visited his sister, Mrs. Garrett last week.

Mr. and Mrs. E. B. Bondy are proud parents of a baby boy born June 26.

C. J. Paulette spent the week-end with his sister at Pamplin.

Jay Stewart, of Blackstone visited his parents, Mr. and Mrs. Stewart, last week.

Mr. and Mrs. David Garrett of Alexandria and Mr. and Mrs. Evans visited over the week-end in the home of Mr. and Mrs. Warriner.

Miss Gail Paulette, of ... is spending this week with her mother, Mrs. C. J. Ferguson.

Miss Doris Austin spent ... at Lynchburg visiting relatives.

Mrs. Ethel C. Paulette spent the week at Lynchburg visiting relatives.

Mr. and Mrs. Jack ... the week-end at Prospect with relatives.

Mr. and Mrs. Sam Ferguson, Mr. and Mrs. B. M. Ferguson, Mrs. C. J. Paulette motored to Roanoke and Natural Bridge Sunday and visited the sick. Mrs. Ferguson's sister, Mrs. Lennie Ferguson ... her home in Roanoke.

Quite a number of children have been confined to their homes with measles.

Lawrence Stewart is visiting his sister, Mrs. J. W. Wooldridge and Mr. Wooldridge, of Covington.

WHY BUY STATE FARM?

Our Semi-Annual Premium Plan makes Auto Insurance payments easy-to-budget, easy-to-meet, costs you nothing extra. For more information, call me today . . .
Phones: Office 2663; Home 2089

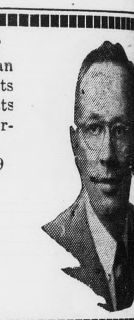

John P. Taylor
—AGENT—
Office over Babcock Store
Dial 2663 — Appomattox

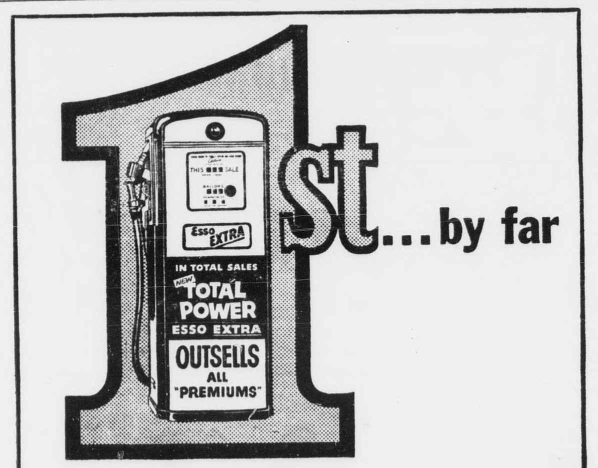

New "Total Power" Esso Extra is breaking all past sales records...far outsells every other premium gasoline because it's the best you can buy!

Esso — *First in sales of both premium and regular gasoline in the area where Esso products are sold*

Your sign of "Happy Motoring"

GRINELS ESSO SERVICENTER
Route 460
Esso
For Quality Esso Service

FLASH

See our "ALL ALUMINUM COMBINATION STORM-SCREEN DOORS." INSTALL IT YOURSELF AND SAVE. ONLY $39.95. See also our NEW "DUOMATIC 3 TRACK SELF STORING ALL ALUMINUM COMBINATION SCREEN & STORM WINDOW—ONLY $15.95."

When "REPAIRING OR RE-MODELING" dial 2-4501 for "BEST BUILDING MATERIALS." Use famous "STAG" paints for outside (one gallon makes two) and for inside use superior "WALL SATIN" which comes in many colors.

H. E. DeWITT COMPANY
12th & Commerce Streets Lynchburg, Va.

WEBB'S ESSO SERVICE
Route 460
Esso
Let Us Recap Those Slick Tires

LeGRAND'S ESSO SERVICE
Route 460
Esso
For Prompt and Courteous Service

Cattle and Grain Farm
Lake & Cottage-Service Station

The farm known as H. N. Gordon Farm is located just off U. S. Highway No. 460 on State Road 638 known as Persimmon Tree Fork Road about ... miles east of Farmville, Virginia. Lake and cottage adjoin farm. Service Station located on the corner of 3rd Street and Vaughan Street, Farmville, Virgini.

AT AUCTION

Wednesday, July 7th

2:30 P. M.

2:30 P. M.

CATTLE AND GRAIN FARM — 294 acres, more or less. About one half open land in a good state of cultivation. Balance in timber and pulpwood. Two story frame residence, eight rooms and bath. Large frame barn, granary, and other necessary outbuildings. If interested in a well located farm with immediate possession, don't miss this sale.

LAKE AND COTTAGE — A beautiful lake well stocked with fish and about 16 acres of land. Very nice cottage with three rooms and screened porch. This lake is well fed by several springs and is conveniently located with an all weather road.

4:00 P. M.

SERVICE STATION — Fronting on Third Street ... feet, on the corner of Vaughan Street. Just inside the corporate limits of Farmville, Virginia, on U. S. Highway No. 460. One story concrete block building Sales room, wash room and grease room, storage room. Toilets. Ideally located on a main U. S. Highway.

FOR INFORMATION CALL
Hopkins Brothers - Auctioneers
LYNCHBURG, VIRGINIA
DIAL 8-2839
OR
Landon G. Atkins
FARMVILLE, VIRGINIA
PHONE 390 M

Clover Hill Personals

Clover Hill, June 29.- Miss Becky Lawrence, of Lynchburg, and Ralph Johnson, Jr., of Ashland are spending some time with Mr. and Mrs. J. Johnson. Sunday guests in this home were Lt. and Mrs. W. M. Smith of Lynchburg; Mr. and Mrs. Richard and "Sonny" Smith, of Gladys; Mrs. Eddie Guill and Mr. and Mrs. Ed Layne.

Mrs. J. A. Conner and sons, J. A. and Robert Allen spent the week-end with Mr. and Mrs. Frank Hanmond, of Richmond.

Attending the reunion of the Appomattox High School class of 1934 at Holliday Lake Saturday were ... and Mrs. Elliott Torrence and family, Mr. and Mrs. T. M. Richardson and family, Mrs. Russell Conner and children, and Mr. and Mrs. Verner and daughter, Betty and son, Eddie.

Mr. and Mrs. Lynn Thompson and daughter, of Charlottesville, spent the week-end with Mr. and Mrs. L. Carter.

Mrs. T. H. Trent and grandchildren, Patricia Ferguson and "Bunny" Martin are visiting Mr. and Mrs. Ralph Hanson, of Dublin, this week.

Mr. and Mrs. Ben Wheeler and daughter, Louise attended a reunion of the Alvis family Sunday at the home of Mr. and Mrs. Irby Wheeler, of Spout Spring.

Saturday luncheon guests of Mr. and Mrs. Jacob Lewis were Mrs. Louise Campbell, of Lynchburg; Mr. I. Brown, of Washington, D. C., and Mrs. Brown, of Appomattox, and their two grandchildren, Jimmy and Carleen Brown, of College Park, Tenn.

Mr. and Mrs. G. I. Watt, of Washington, D. C. visited the Lewis family Saturday afternoon.

Recent guests of Mrs. W. P. Gills were Mr. Henry Gills, of Buckingham, Mr. Frank Gills, of Mobley, Missouri; and Mrs. J. A. Conner, of Halifax. Mrs. Conner, Mrs. Gills and Mrs. Rebecca Shanks visited Mr. and Mrs. Charlie Ellis at Rustburg, Sunday.

Miss Bea Franklin is spending this week with Mrs. Monroe Webb and attending Vacation Bible School at Hollywood.

Mr. R. A. Gowin visited his brother, E. A. Gowin, of Anderson-ville, Sunday.

Mr. and Mrs. Wilson Gowin and Mr. and Mrs. R. A. Gowin were recent visitors of friends and relatives in Abilene and Maloney.

Sunday visitors in the Gowin home were Mrs. H. N. Bollinger and son, Bobby and Mrs. D. E. Coleman and children Mary Jane and Ronnie, of Norfolk; Mrs. Herbert Handy and son, Herbert Lee; Mrs. Billy Smith and son, Dudley, and Mr. Albert Taylor.

Mr. Allen Gills, accompanied by his family from Lynchburg, visited his sister, Mrs. Mary Coperhaver at Medical College Hospital, Saturday. Mrs. Copenhaver has been placed in a cast and will be in the hospital at least six weeks.

Mr. Roy Keys, who has been quite ill, is said to be improving.

STAMP PROPOSED FOR 100TH YEAR OF ENTOMOLOGY

A commemorative postage stamp to dramatize the national campaign against insect pests has been requested by the Centennial Commemoration Committee of the Profession of Entomology, according to Dr. J. M. Grayson, VPI entomologist and chairman of the centennial observance in Virginia.

The proposed stamp would carry in its design the common house fly, one of the insect pests against which the profession of entomology has long waged war. The house fly was selected for the stamp design because it is probably by far the most familiar one to every man, woman, and child in the world; and is one of the most dangerous to human beings, since it is a notorious carrier of cholera, typhoid, and other diseases.

The slogan of the proposed stamp "Fight Your Insect Enemies," is on the lower right portion of the stamp. At the bottom of the stamp "... U. S. Postage—3¢"—typical of all such commemorative issues.

The profession of entomology includes an estimated 4,500 full-time scientists working to protect the health and economy of American people, Dr. Grayson points out. The first entomologist to be employed as such by the Federal Government was Townsend Glover, who was appointed on June 14, 1854 to the Bureau of Agriculture of the Patent Office to collect "statistics and other information on seeds, fruits, and insects."

Today, thousands of scientists work constantly to rid mankind of household, crop, and livestock pests which cause tremendous losses in money, time, and effort each year.

Pamplin Vicinity

Pamplin Vicinity, June 29.- Visitors in the home of Mr. and Mrs. W. P. Lucado Sunday were Mr. and Mrs. Lewis Walker and son, of Richmond; Mr. and Mrs. Wesley Watts and June, of South Boston; Mrs. J. W. Giles, of Halifax, and Miss Phoebe Chaney, of Lynchburg.

Mr. and Mrs. Raymond Kress spent Sunday with her parents, Mr. and Mrs. R. L. Jennings, of Lynchburg.

Miss Delores Ann Abbitt is visiting her aunt and uncle, Mr. and Mrs. R. P. Gross, of Richmond.

Mrs. Emmitt Williams, of Crewe visited Mrs. H. F. Clark Sunday.

Mrs. Longsworth, who has been visiting in Ohio has returned home.

Mr. and Mrs. Herbert Greene, of Farmville; Mr. and Mrs. Roy M. Tolley and Miss Bessie Ann Glover went to Holliday Lake Sunday.

Mr. Sam Baldwin and daughter Jackie went to Wisconsin this morning.

Miss Mae Smith, of Axton, Va. spent a few days last week with Miss Nancy Jane Hall.

Mrs. E. A. Meadows, of Farmville spent the week-end with her parents, Mr. and Mrs. S. R. Hubbard.

Mr. and Mrs. Rixey Southall and Mrs. Elizabeth Robinson spent Saturday with Mr. and Mrs. Robert Howard, of Saxe, Va.

Mr. and Mrs. Lester Price, Mr. and Mrs. Jessie Milliner visited relatives in Richmond Sunday. They also went to Buckroe Beach.

W. S. Cumby continues ill at his home here. Those who visited him during the week-end were Mr. and Mrs. Ernest Harvey and daughter, Shron, of Rupert, West Va.; Mr. and Mrs. Dowdy Almond, of Lynchburg; Mr. and Mrs. Elver Tibbs, Mrs. Charlie Hendricks and son, C. D.; Mrs. Mabel Bolden, all of Concord; Mr. and Mrs. Howard Cumby, Crewe Mr. and Mrs. Frank Cumby, Mr. and Mrs. Lynford Cumbly and daughter, Jean; Mrs. Sam Baldwin, Mrs. George Allen and two children; Mr. and Mrs. Robert Fore, Mr. and Mrs. George Shreaves, Mrs. Ruth Edon and Mr. and Mrs. Stoke Arrington.

LABOR-SAVING METHOD OF THINNING PEACHES USED BY GROWERS

Virginia growers are turning to a labor-saving method of thinning their peach trees.

F. R. Dreiling, VPI associate horticulturist, says thinning the peach trees partially with a rubber hose, and partially by hand, results in a 30 to 40% saving of man hours as compared to a complete hand job. Growers also are able more quickly to relieve the trees of part of their load.

Rubber - hose - thinning does not "break all doubles" or eliminate the small, ill-shaped fruits that should come off, but it can be later supplemented by hand-thinning.

To make the tool used in rubber-hose-thinning, cut a section from a bamboo fishing pole, discarded broom handle, or tree limb. Using a piece of 3/4 inch spray hose 12 to 15 inches long, force about five inches of it tightly on the end of the pole. The hose should fit snugly enough to stay in place while the tool is being used.

To thin the peaches, strike the branches about 15 inches from their tips. Then strike in the centers of all fruit clustesr. Strike the limbs at right angles with the flexible part of the hose. Use a sharp firm blow. If all peaches that should come off do not fall at the first blow strike the branch again. Peaches should be thinned from 4 to 7 inches apart, depending on tree vigor and variety.

As soon as you have developed skill in thinning individual branches, work out a systematic method of doing the entire tree. Some thinners begin by going around the tree and knocking the excess fruit from all the overloaded branches that are seen and can be reached. Then they step into a natural opening and thin the inside and top. Then they step out and work around the tree in the opposite direction.

Fire Alarm Last Thursday

There was a fire alarm last Thursday afternoon. The volunteer firemen were called out to suppress a brush fire in a lot on South Church Street.

Pamplin Rt. 1

Pamplin, R. F. D. 1.- Visiting D. S. Arrington and family during the week-end were Mr. and Mrs. Noah Templeton and family, of Abilene; Mr. and Mrs. Letcher Simpson, of Farmville; Mr. and Mrs. Howard Arrington and son, of West Va.; Paul Arrington, U. S. Army; Mr. and Mrs. Ralph Arrington, of Pamplin, and Mr. and Mrs. Melvin Arrington and son, of Powhatan.

Mr. and Mrs. Vester Clifton and children spent Friday in Blackstone.

Mr. and Mrs. John Edwards and Jane spent the week-end with her parents, Mr. and Mrs. Joe Meadows.

Mr. and Mrs. Lowell Fleshman and son, Steve were dinner guests in the home of Vester Clifton and family Saturday evening.

Mr. and Mrs. Bob Lewis will leave Friday for a visit with his family in Willow Grove, Penn.

Louise Clifton and Elsie Ranson spent Monday in Lynchburg.

Try a Classified Adv.

Phone 2811 with Personals.

The Answer is YES . . .

Will the Insect-O-Lite Vapor Lamp do all you claim it will do?

Thousands say: "Not for $50 would I sell my Insect-O-Lite if I could not get another" and hundreds say: "Would not sell at any price."

Insect-O-Lite Vapor now kills Bacteria — Germs — Insects. Where can you find anything else to do so much — cost so little?

Only $6.95 complete, ready to use.

Sold by ARRINGTON GROCERY— PARKWAY SERVICE STATION — POE HARDWARE CO. and MANY OTHERS

If not available, will be mailed to any address upon receipt of price. —*Buy yours today.*

R. G. LEFTWICH
Sales Representative
P. O. Box 624 Lynchburg, Virginia

The only truck with INCREASED SALES

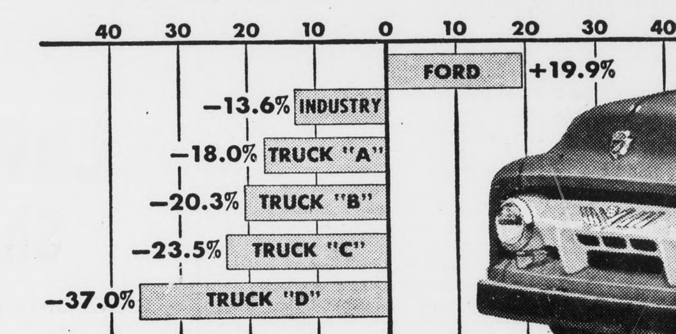

Latest reports for '54 show Ford Truck sales UP 19.9% over last year! The same reports show all other make trucks *down* in sales. The big swing is to the trucks that give you *more for your money*—new FORDS!

FORD F-350 9-ft. Express with 130-h.p. *Power King* V-8. GVW, 7100 lbs. *Deluxe* Cab shown is extra cost.

The only truck with NEW V-8's for all capacities

FORD T-800 Tandem Axle BIG JOB 40,000 lbs. GVW. 170-h.p. *Cargo King* V-8. Power Steering standard.

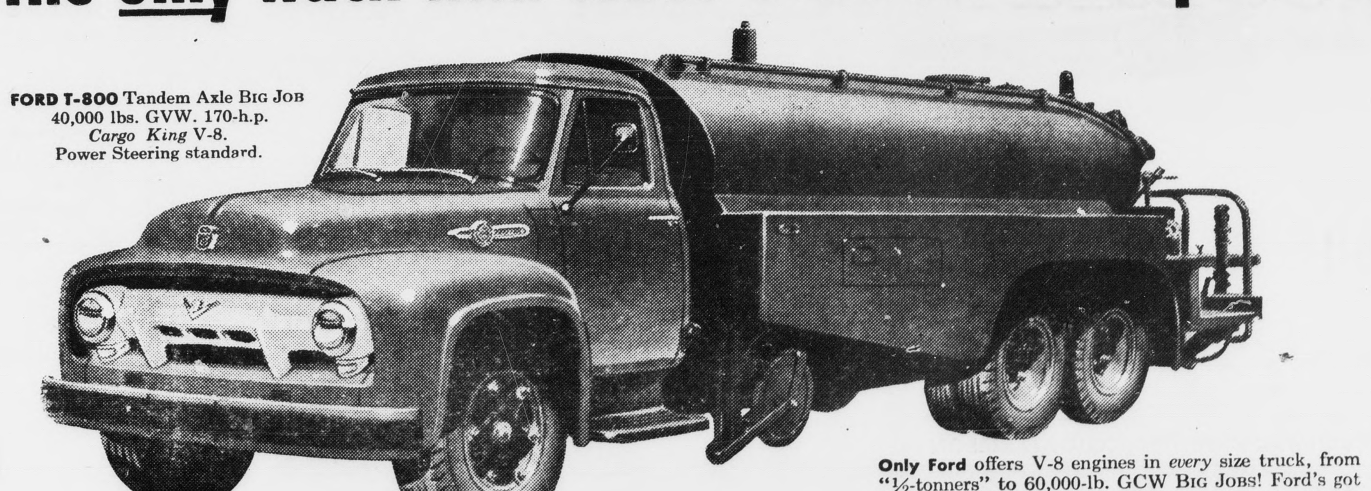

Only Ford offers V-8 engines in *every* size truck, from "½-tonners" to 60,000-lb. GCW BIG JOBS! Ford's got *four* new V-8's, all new LOW-FRICTION, overhead-valve, high-compression, deep-block design!

The only truck that gives you TRIPLE ECONOMY

One: New Ford Truck engines have shortest strokes, lowest piston speeds of *any* truck line. Ford's modern, LOW-FRICTION design saves gas, cuts wear, prolongs engine life! **Two:** Ford *Driverized* Cabs cut fatigue. Power Steering standard on some BIG JOBS, available* on most others . . . *Fordomatic** on all light duty series . . . Power Brakes* even on ½-tonners—all help the driver do a better job. **Three:** Ford gives top payload capacities with strong low-weight construction, in a full line of over 220 models! That's *Triple Economy!* And . . . Ford Trucks last longer, too!

*At worth-while extra cost.

FORD
MORE TRUCK FOR YOUR MONEY!
F.C.A.

Come in or Phone Today!

Your Neighborhood Ford Dealer--Headquarters for All Your Trucking Needs

GREAT TV, FORD THEATRE, WSLS-TV THURS. 9:30 P. M.